

**PLAN SHOWING THE PROPOSED CONSTRUCTION OF DWELLING HOUSE AT PLOT No.1 IN S. No. 171/1B OF MADIPAKKAM VILLAGE, SAIDAPET TALUK, CHINGLEPUT DIST.**

stair case details scale: 1 INCH = 8" 0" (1:100)

RISE : 0' 7" (17)  
TREAD : 0' 10" (25)  
WIDTH : 3' 0" (91)

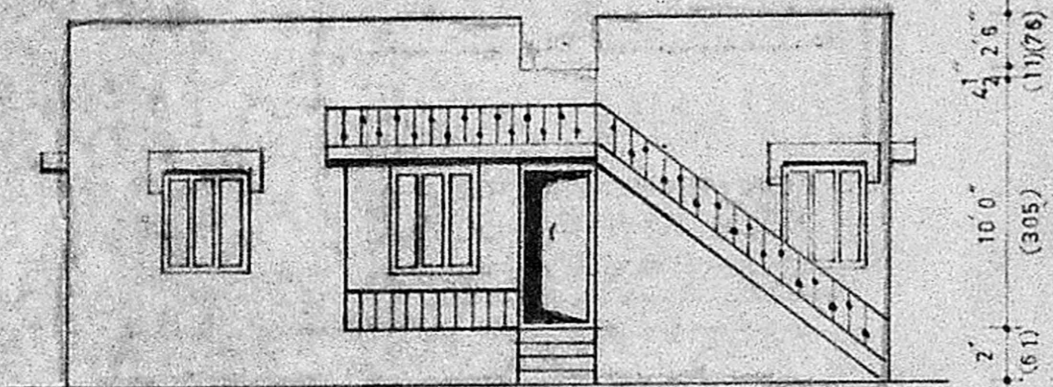

front elevation

**schedule of joineries**

D	TW. DOOR	3' 6" X 6' 6"	(108 X 198)
D1	CW. DOOR	3' 0" X 6' 6"	(91 X 198)
W	CW. WINDOW	4' 0" X 4' 0"	(122 X 122)
W1	"	3' 0" X 4' 0"	(91 X 122)
D2	CW. DOOR	2' 6" X 6' 6"	(76 X 198)
V	VENTILATOR	3' 0" X 2' 0"	(91 X 61)
CB	CUPBOARD		
S	SINK		

**colour index**

PROPOSALS SHOWN IN   
ROADS SHOWN IN

**area statement**

PLOT AREA : 2400 SFT (223 SQM)  
PLINTH AREA : 606 SFT (56.00 SQM)

**APPROVED**

Subject to the conditions in this office letter.

No. **A1/20503/88 26/12/88**

**FOR MEMBER SECRETARY  
MADRAS METROPOLITAN  
DEVELOPMENT AUTHORITY**

DR. RAMANATHAN NAGAR ERI

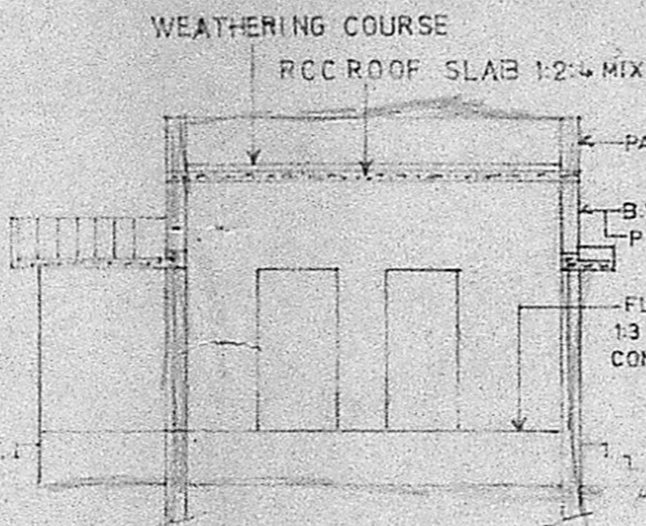

section on a b



23-12-88

key plan N.T.S.

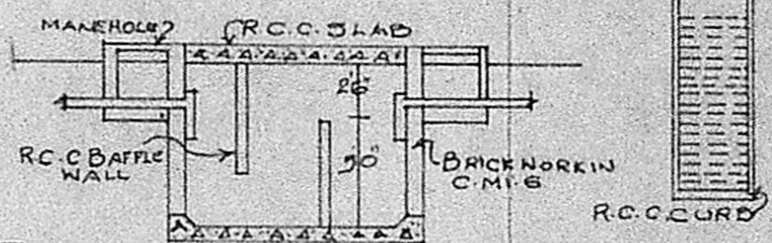
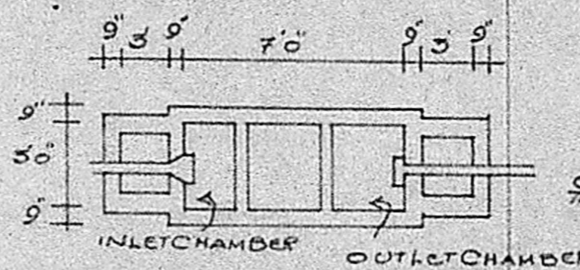

DETAILS OF SEPTICTANK & DIA WELL

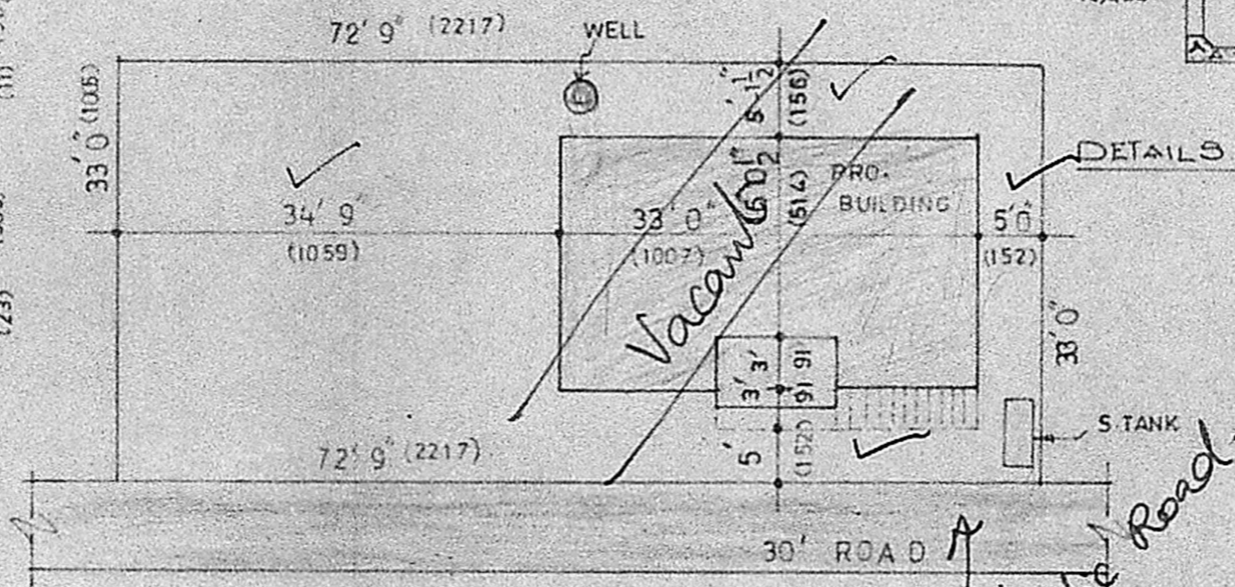

site plan

1 INCH = 16' 0" (1:200)



12

*cross section plan*

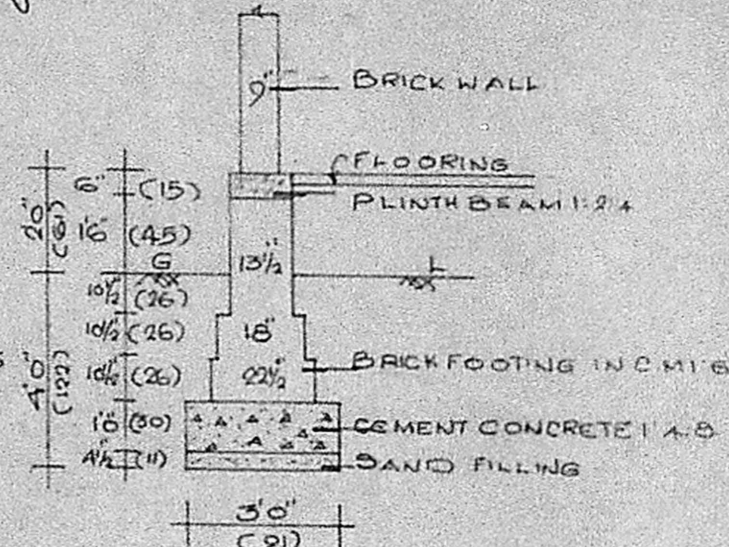

FOUNDATION DETAILS

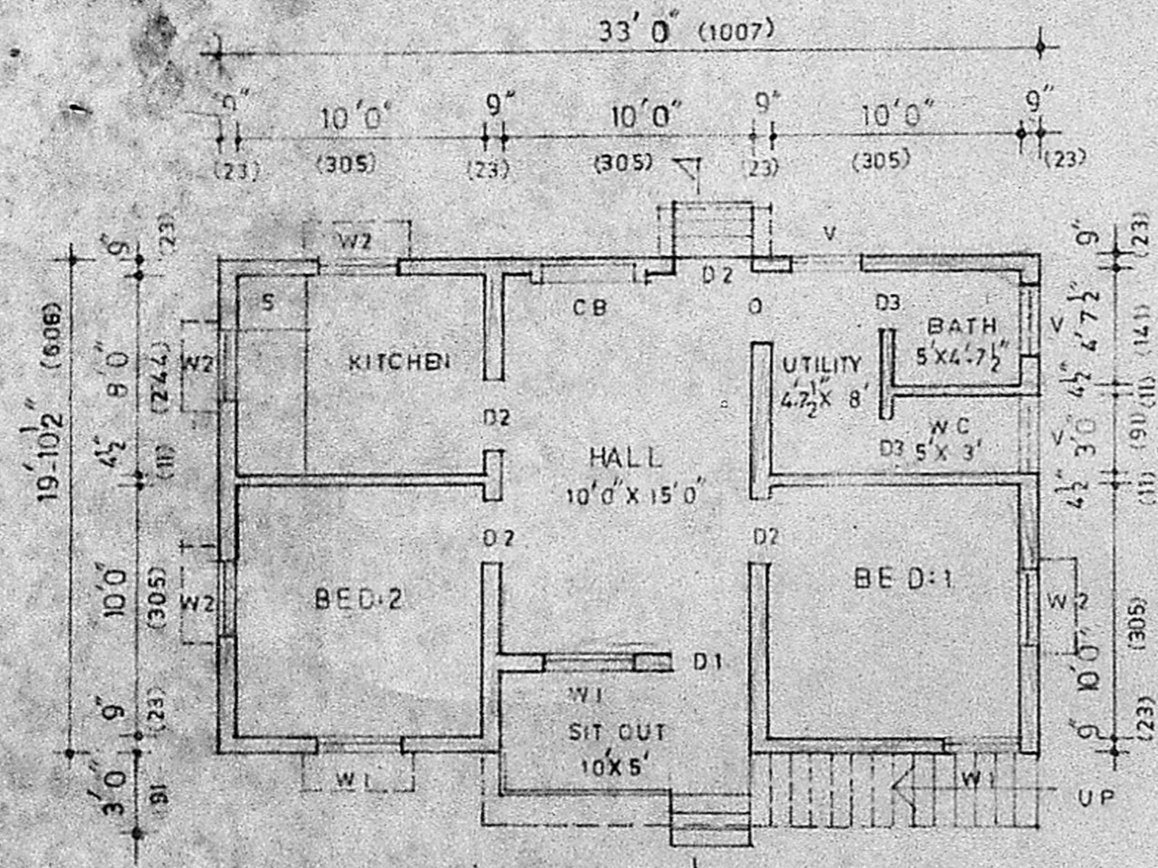

ground floor plan

OWNER

**M. SUBRAMONIA PILLAI**  
Licensed Surveyor Reg. No: 1177/81PH,  
ALANDUR MUNICIPALITY,  
Plot No: 155, Thiruvir Avenue Hind Cross St.,  
MADIPAKKAM, MADRAS-91.